

# Patient report

Bio-Rad                      DATE: 07/21/2019  
D-10                          TIME: 07:59 PM  
S/N: #DJ4I016123        Software version: 4.30-2  
Sample ID:                  10592591  
Injection date              07/21/2019 07:53 PM  
Injection #: 44              Method: HbA1c  
Rack #: ---                  Rack position: 2

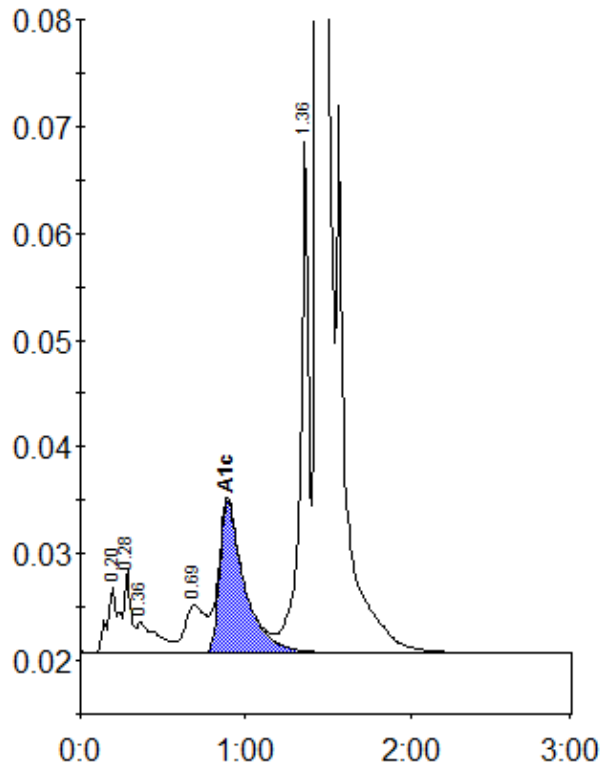

Peak table - ID: 10592591

Peak	R.time	Height	Area	Area %
A1a	0.20	6383	30836	1.2
A1b	0.28	7860	20652	0.8
Unknown	0.36	2842	25467	1.0
LA1c/CHb-1	0.69	4441	39076	1.5
A1c	0.89	14230	148535	7.9
P3	1.36	47891	170986	6.5
A0	1.45	679724	2198403	83.5
Total Area:		2633955		

Concentration:	%
A1c	7.9